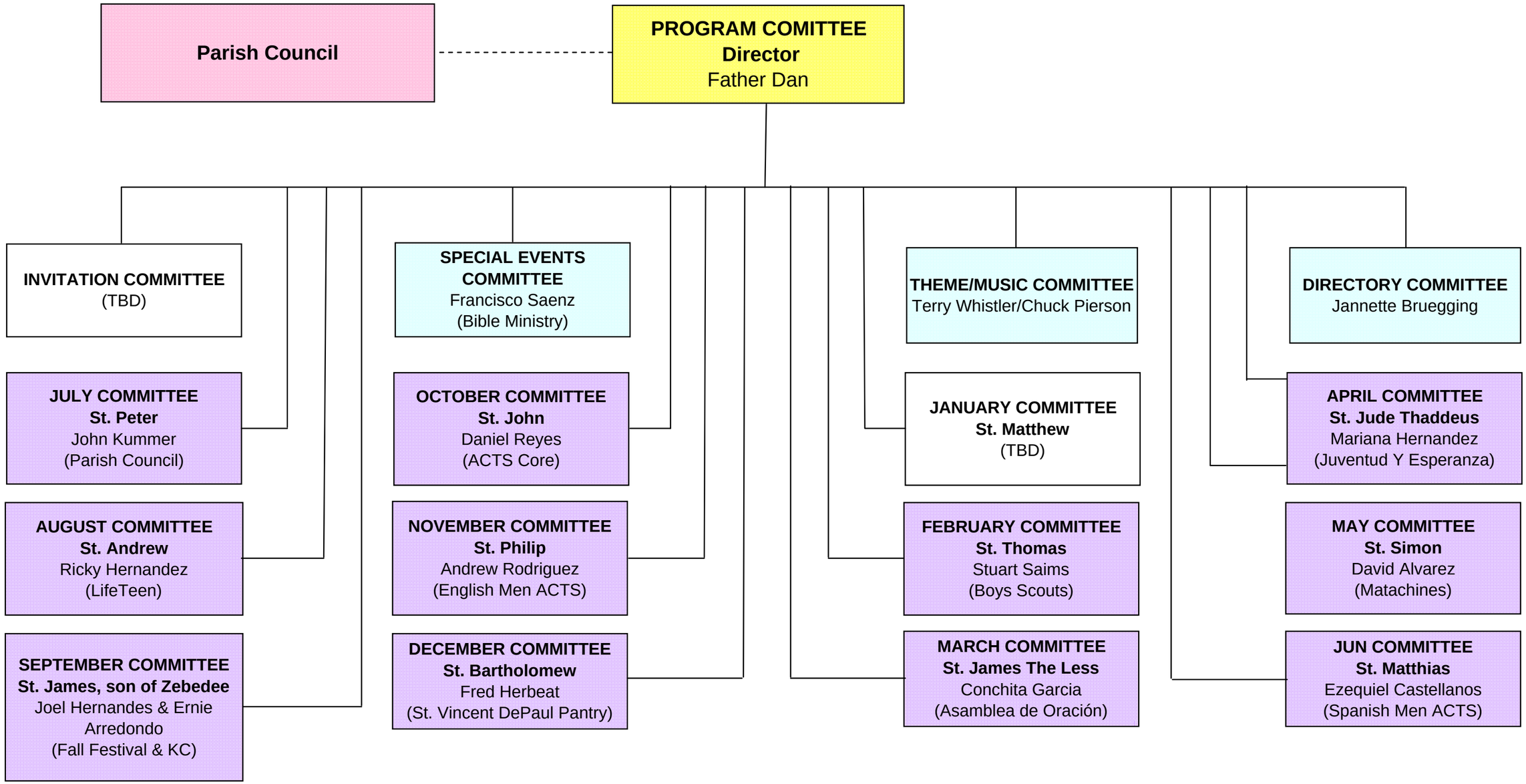# St. Jerome's 50th Anniversay